AIRCRAFT PARKING / DOCKING CHART-ICAO

TWR 119.7
APRON ELEV. 56m / 184 Ft

AEROPORTO INTERNACIONAL AMILCAR CABRAL-SAL

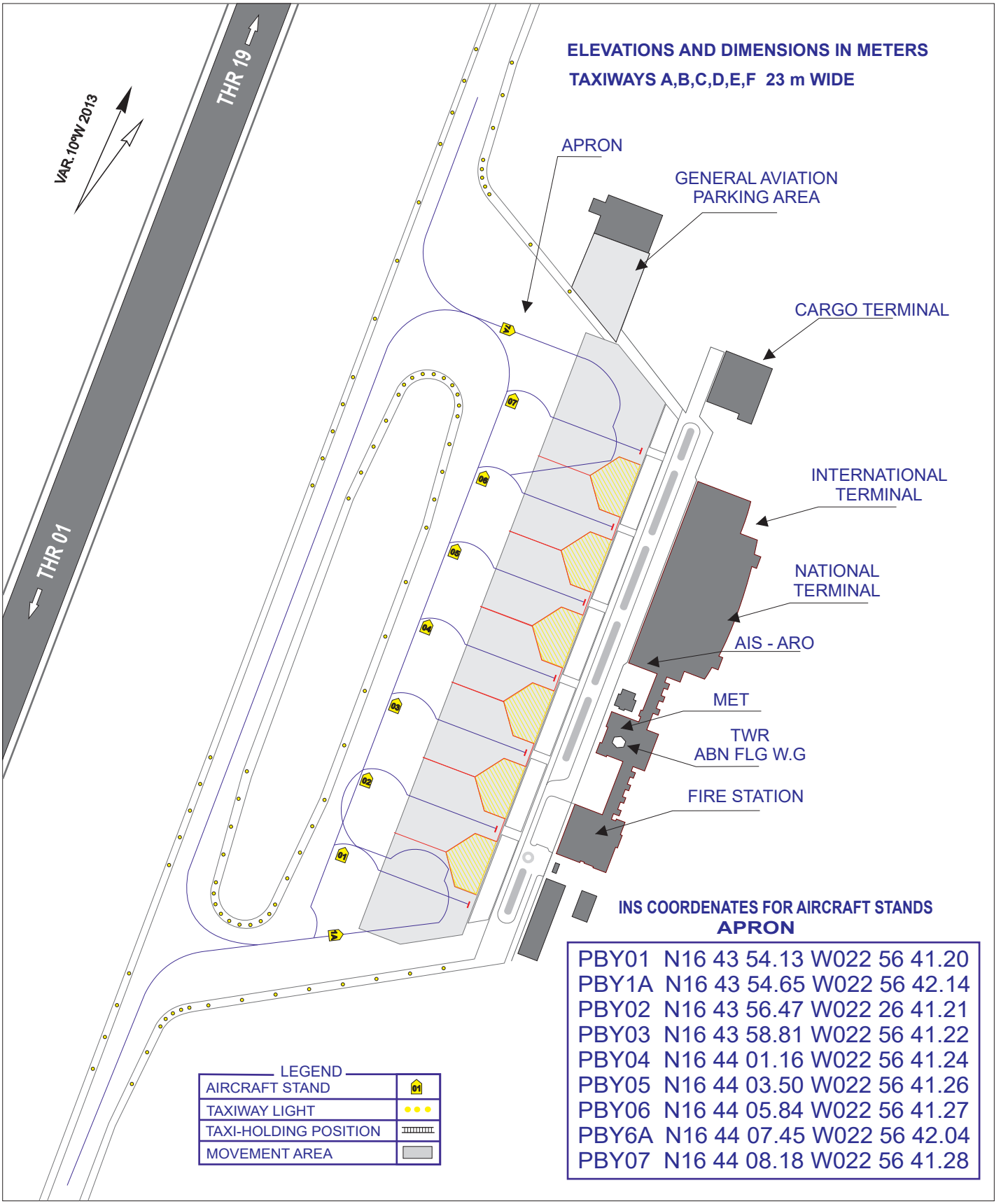

INS COORDENATES FOR AIRCRAFT STANDS

APRON

PBY01	N16 43 54.13 W022 56 41.20
PBY1A	N16 43 54.65 W022 56 42.14
PBY02	N16 43 56.47 W022 26 41.21
PBY03	N16 43 58.81 W022 56 41.22
PBY04	N16 44 01.16 W022 56 41.24
PBY05	N16 44 03.50 W022 56 41.26
PBY06	N16 44 05.84 W022 56 41.27
PBY6A	N16 44 07.45 W022 56 42.04
PBY07	N16 44 08.18 W022 56 41.28