

AD ELEV 91 FT

VAR 10° W
TA 7000

APP 126.400
TWR 118.900

NINAU1P, PINO1P, PISPU1P, POLMO1P, RAMOL1P, SISAU1P, SNT1P

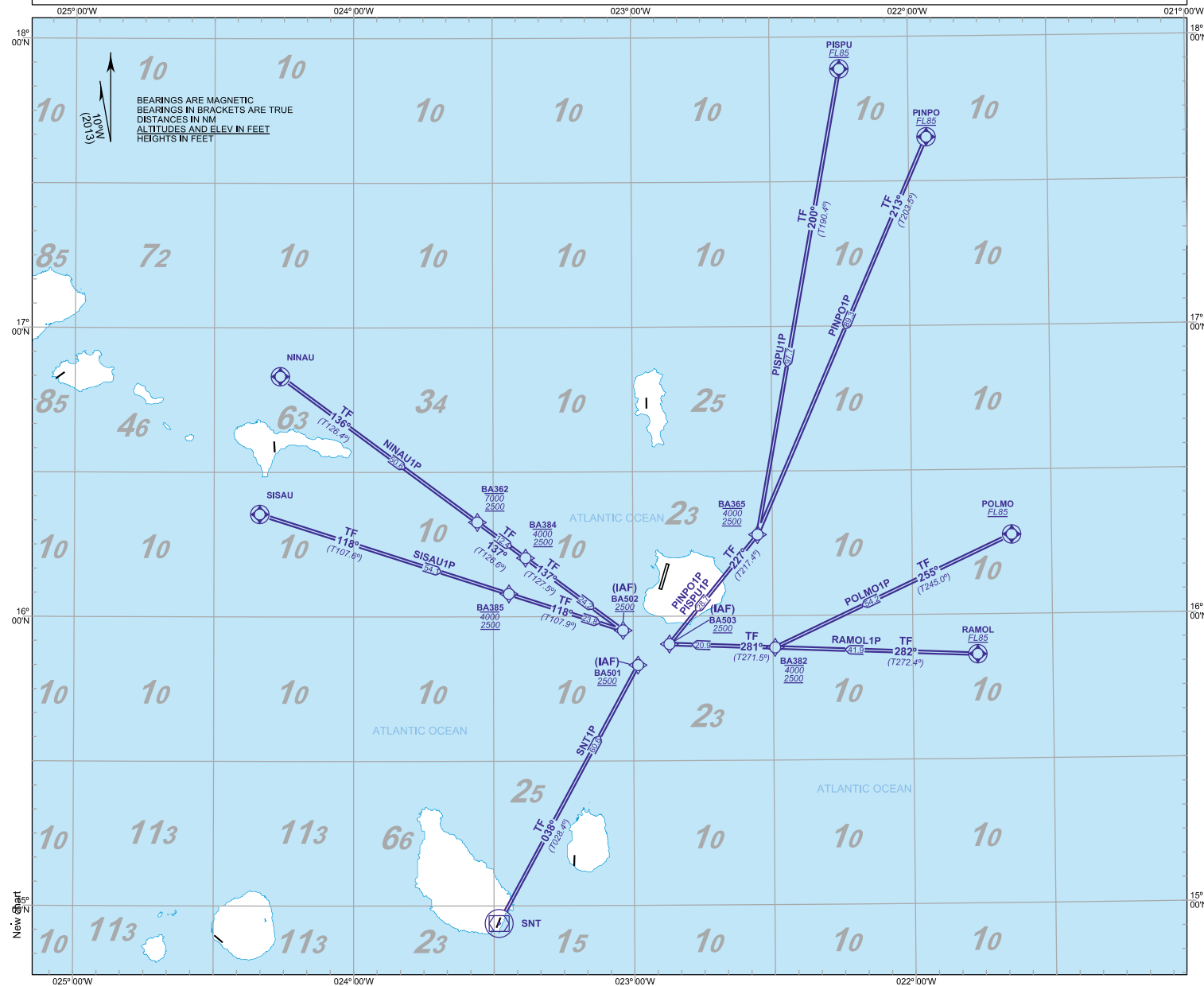

WAYPOINTS:

BA362:	16°19'36.0000"N	023°33'24.3700"W
BA365:	16°16'49.5400"N	022°33'11.1500"W
BA382:	15°53'23.3500"N	022°29'33.5500"W
BA384:	16°12'10.4200"N	023°23'04.6700"W
BA385:	16°04'44.5300"N	023°26'39.4700"W
BA501:	15°49'52.6801"N	022°58'59.8166"W
BA502:	15°57'22.6633"N	023°03'10.7296"W
BA503:	15°53'55.2192"N	022°51'14.9319"W
NINAU:	16°49'52.0000"N	024°15'47.0000"W
PINO1P:	17°39'05.0000"N	021°56'08.0000"W
PISPU:	17°53'20.0000"N	022°14'53.0000"W
POLMO:	16°16'29.0000"N	021°38'34.0000"W
RAMOL:	5°51'42.0000"N	021°46'06.0000"W
SISAU:	16°21'16.0000"N	024°20'11.0000"W
SNT DVOR/DME:	14°56'20.7400"N	023°28'55.6400"W

RNAV1 APPROVAL REQUIRED.

IAS MAX 250 kt to reach FL100 or below

ESCALA 1:1 500 000

